

PREPARED FOR  
BASSO BUILDERS  
405 SKYLINE DR.  
LAKE GENEVA WI. 53147

# PLAT OF SURVEY

-OF-

LOTS 3221 THRU 3224 BLOCK 57 OF LAKE COMO BEACH SUBDIVISION LOCATED  
IN TOWN 2 NORTH, RANGE 17 EAST, WALWORTH COUNTY, WISCONSIN.

KROTT SURVEYING INC.

N3705 WILLOW BEND LANE  
LAKE GENEVA WI. 53147  
PHONE # (262)248-3697  
FAX # (262)249-0639

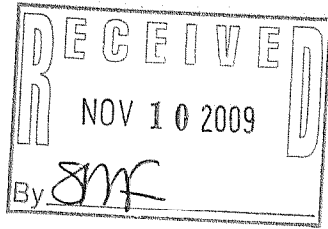

C.L. WOODLAND DRIVE  
(40' WIDE)

C.L. UNIVERSITY ROAD  
(40' WIDE)

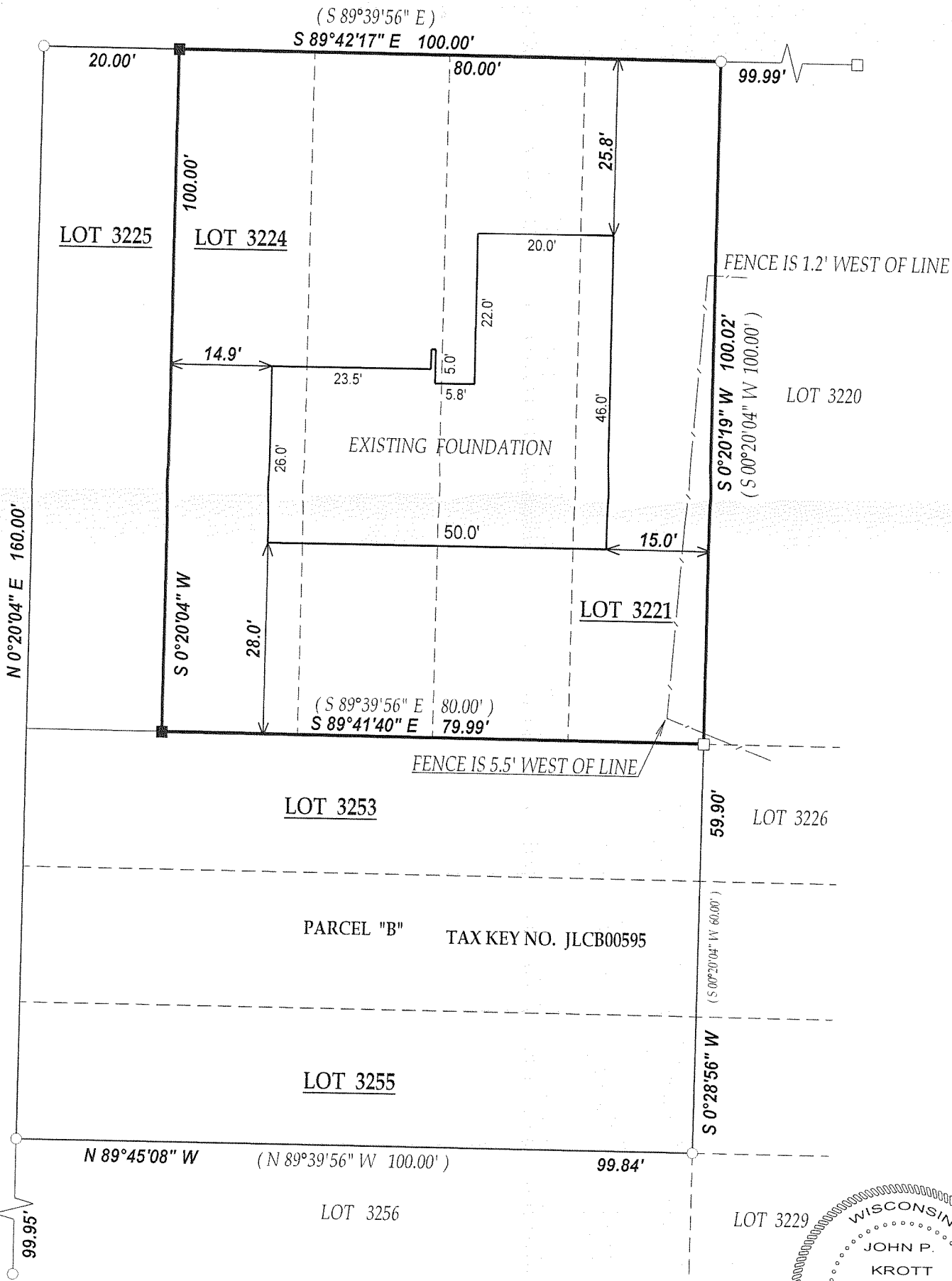

PARCEL "B" TAX KEY NO. JLCB00595

## LEGEND

- FOUND IRON PIPE
- FOUND IRON BAR
- SET IRON BAR

(XX) RECORDED AS

JOB # 09-052

TAX ID # JLCB00588

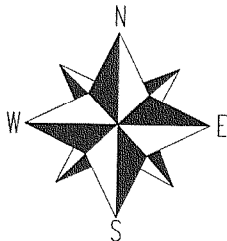

SCALE 1" = 20'



"I hereby certify that I have surveyed the above described property and that the above map is a true representation thereof and shows the size and location of all visible structures, apparent easements and encroachments if any."

This survey is made for the present owners of the property, and those who purchase, mortgage, or guarantee the title thereto, within one year from the date hereof.

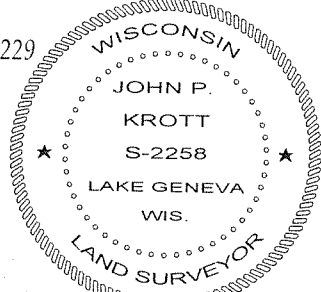

DATE OF LAST REVISION: 9/23/2009

JOHN KROTT S - 2258  
Wisconsin Registered Land Surveyor  
(original if signed in red)

DATED THIS 20th DAY OF MAY 2009.

217-3590